

NOTRTH POINT:-

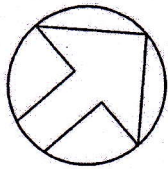

N

SITE

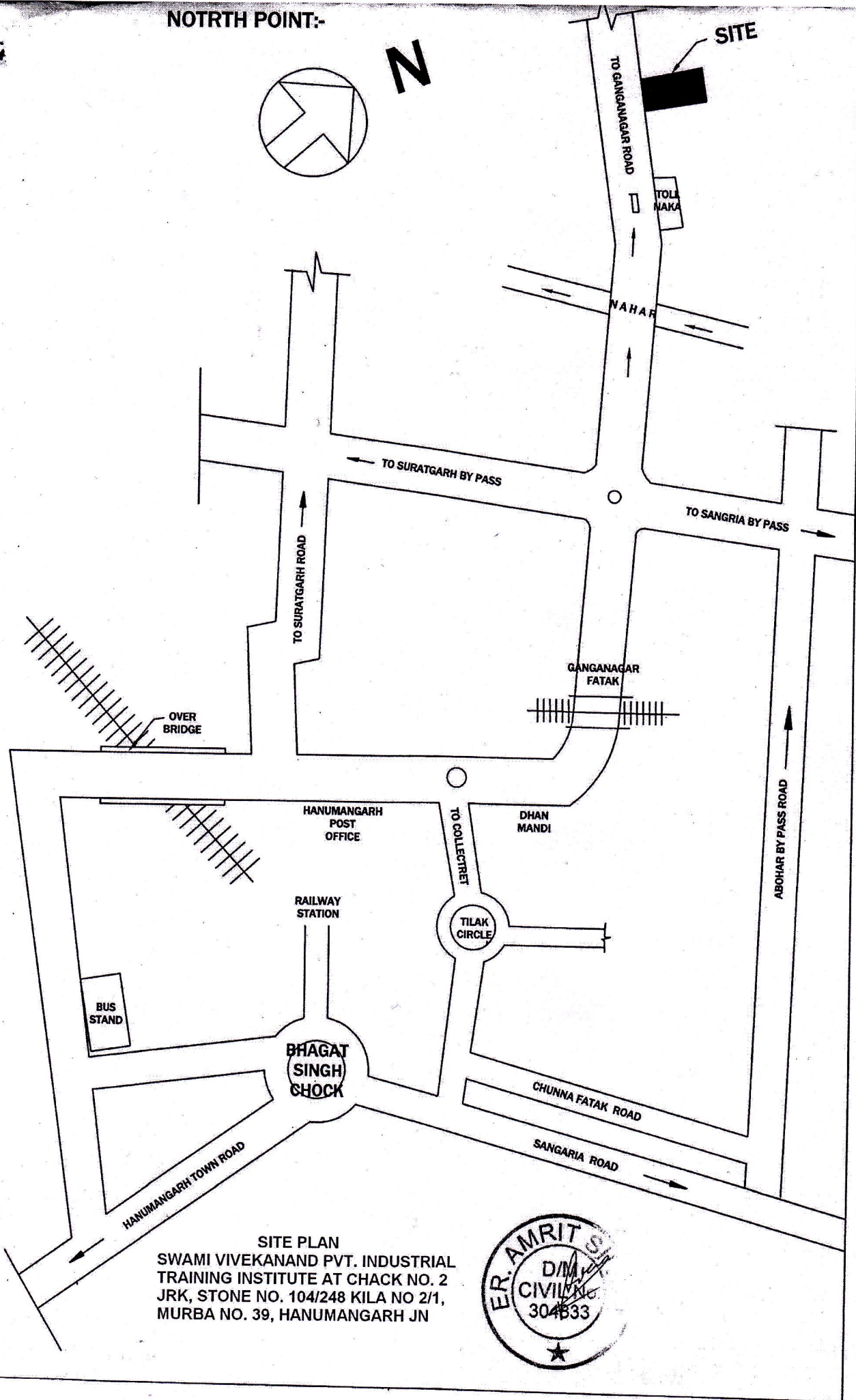

SITE PLAN
 SWAMI VIVEKANAND PVT. INDUSTRIAL
 TRAINING INSTITUTE AT CHACK NO. 2
 JRK, STONE NO. 104/248 KILA NO 2/1,
 MURBA NO. 39, HANUMANGARH JN



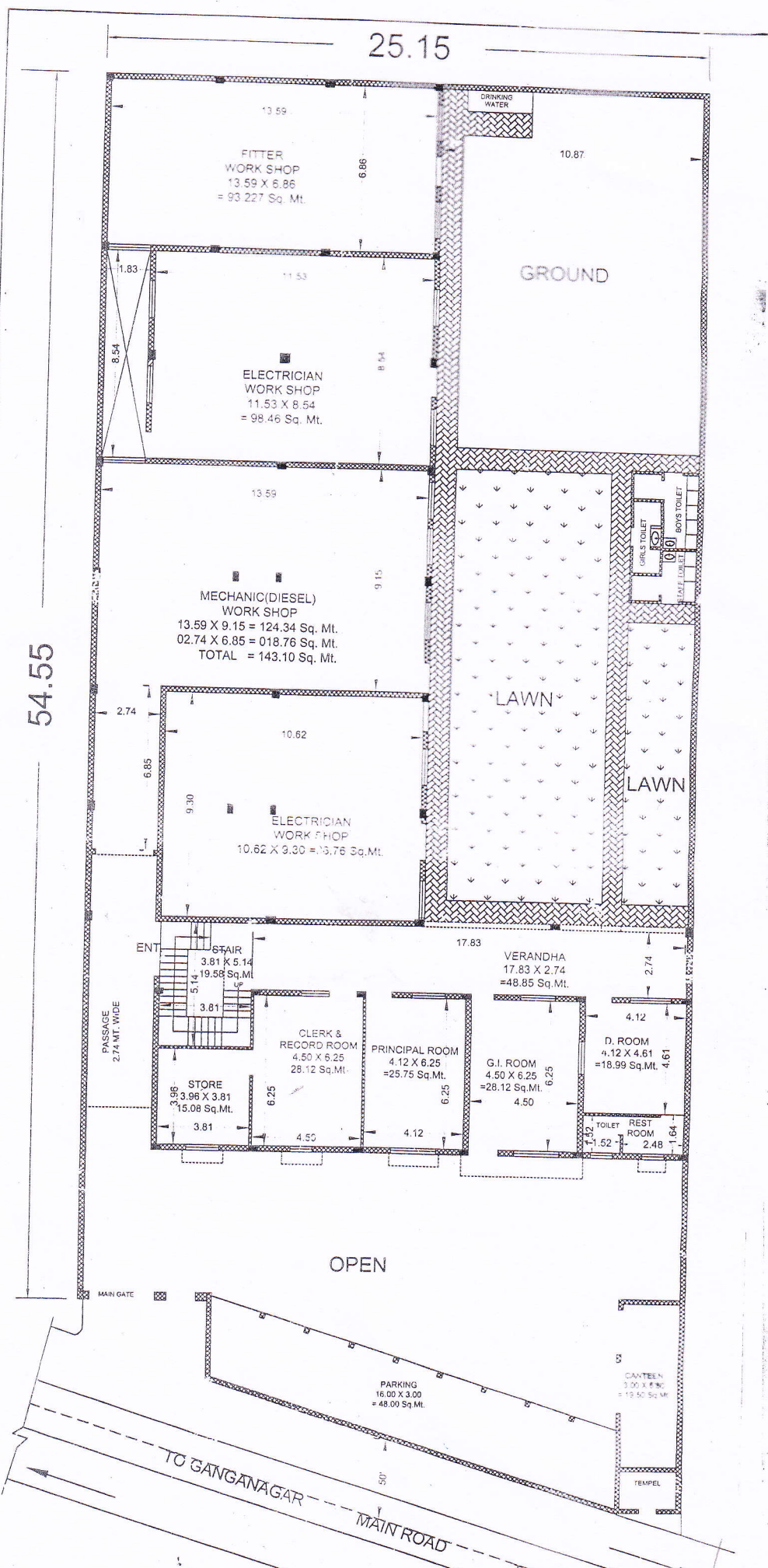

25.15

54.55

13.59
 FITTER
 WORK SHOP
 13.59 X 6.86
 = 93.227 Sq. Mt.

11.53
 ELECTRICIAN
 WORK SHOP
 11.53 X 8.54
 = 98.46 Sq. Mt.

13.59
 MECHANIC(DIESEL)
 WORK SHOP
 13.59 X 9.15 = 124.34 Sq. Mt.
 02.74 X 6.85 = 018.76 Sq. Mt.
 TOTAL = 143.10 Sq. Mt.

10.62
 ELECTRICIAN
 WORK SHOP
 10.62 X 9.30 = 98.76 Sq. Mt.

GROUND

LAWN

LAWN

ENT
 STAIR
 3.81 X 5.14
 = 19.58 Sq. Mt.

3.96
 STORE
 3.96 X 3.81
 = 15.08 Sq. Mt.

4.50 X 6.25
 CLERK &
 RECORD ROOM
 = 28.12 Sq. Mt.

4.12 X 6.25
 PRINCIPAL ROOM
 = 25.75 Sq. Mt.

4.50 X 6.25
 G.I. ROOM
 = 28.12 Sq. Mt.

4.12 X 4.61
 D. ROOM
 = 18.99 Sq. Mt.

17.83 X 2.74
 VERANDHA
 = 48.85 Sq. Mt.

1.52 X 1.64
 TOILET REST
 ROOM
 = 2.48

OPEN

16.00 X 3.00
 PARKING
 = 48.00 Sq. Mt.

3.00 X 6.50
 CANTEEN
 = 19.50 Sq. Mt.

TO GANGANAGAR

MAIN ROAD

TEMPEL

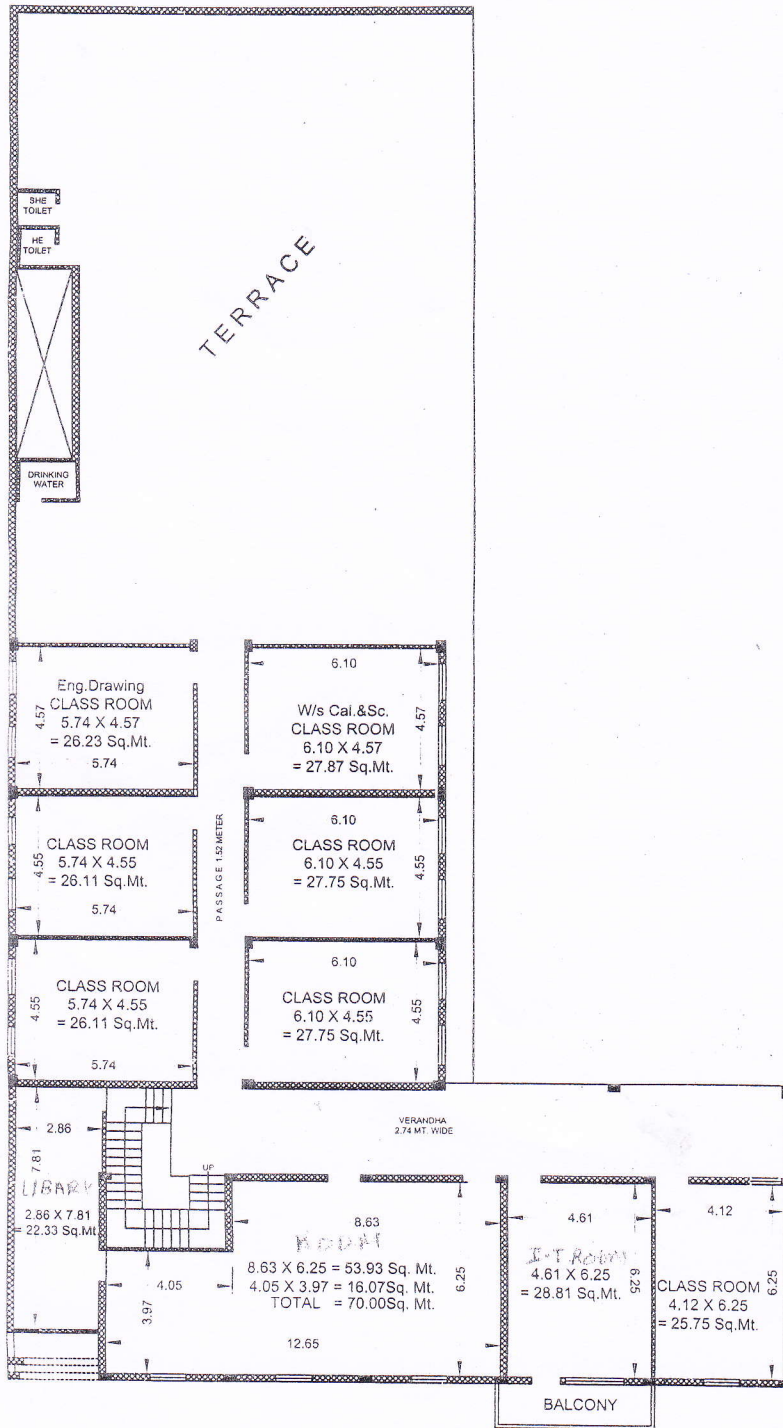

FIRST FLOOR PLAN



[Handwritten signature]

EXISTING PLAN OF BUILDING
 "SWAMI VIVEKANAND PVT. INDUSTRIAL TRAINING
 INSTITUTE AT CHACK NO..2JRK,STONE
 NO.104/248,KILA NO. .2/1,MURBA NO. 39
 HANUMANGARH JN

SING. OF
 APPLICANT:-

ASHIANA ARCHITECTS

OPP. MAIN BUS STAND (Lucky Star Complex)
 Hanumangarh Jn. (Raj.)
 Call :- 098280-86300